ATTACKS IN BANGKOK ELEVATE ISRAEL-IRAN TENSION 5

express
www.expressnightout.com

service alley
MARYLAND • WASHINGTON • VIRGINIA
The new online home services marketplace, from The Washington Post.
servicealley.com

Wednesday

FEBRUARY 15, 2012 | A PUBLICATION OF The Washington Post | NEWS, ENTERTAINMENT, ARTS, LIFESTYLES | FREE DAILY

MAKING NICE

IN A DAY FULL OF SYMBOLISM, PRESIDENT OBAMA GREETS CHINA'S HEIR APPARENT WITH OPEN ARMS 7

SUSAN WALSH/AP; EXPRESS ILLUSTRATION

TIME'S UP?

Mike Knuble's days with the Capitals may be coming to an end 11

HUGUELY TRIAL

Experts testify on the bruising found in Yeardley Love's brain 9

INSIDE JOKES

The comedy void left by Dave Chappelle has yet to be filled 13

am 54 | 40 pm

FOR EXTENDED FORECAST, SEE PAGE 25

eo

eye openers

BAD BIRTHDAY GIFTS

'Thanks for Forever Linking Smurfs and Sex for Me, Dad'

Police aren't filing charges against a Tremonton, Utah, man who briefly played porn instead of "The Smurfs" at his child's birthday party. The man rented the movie from a Redbox kiosk and loaded the disc into his laptop. But when he turned the projector on, pornographic images flashed on the screen. The father complained to police that somebody had tampered with the DVD. Police found nothing wrong with the DVD. (AP)

UNNECESSARY

More Publicity for Facebook!

A man jailed on charges he robbed a Saxonburg, Pa., bank bid farewell to his friends on Facebook before surrendering. The Sunday posting by Arthur Pillart III came to light after police were already looking for him. Pillart apologized to his friends and wrote, "Thanks everyone wish me luck! ... As for now, I will be in the Butler County Prison. I love everybody. Peace out." (AP)

CAREER ADVICE

Kool-Aid Thief, Aim Higher

Several Erie, Pa., grocery stores and restaurants are fighting small-time thievery by posting pictures of dishonest customers on "walls of shame." Photos of shoplifters adorn the front window of Bello's Shur Fine Food Mart, in hopes customers will recognize the "sub thief," "Kool-Aid thief" and "meat thief," among others. The pictures come from surveillance cameras. (AP)

The Big Picture

ANDREW MILLIGAN/AP

CUTENESS OVERLOAD: Yang Guang the panda attempts to lick a Valentine's Day cake that was donated to the animal keepers at the Edinburgh Zoo, in Edinburgh, Scotland, by a local cake maker on Tuesday. The four-tiered vanilla sponge cake was decorated in honor of pandas Tian Tian and Yang Guang. (AP)

Let your Smile Shine

Dr. Kumra, DDS • Dr. Margarita, DDS

$350 Off Invisalign, Braces or Implants

$300 Off Crowns, or Veneers

FREE Consultation

10% Off with this ad

Stained & Chipped

FREE Whitening For New Patients!

ROSSLYN
DENTAL CENTER • 703-807-0808
1800 N. Kent St. #100 • Arlington, VA 22209
www.rosslyndentalcenter.com

EYE STREET
DENTAL CENTER • 202-223-3536
1712 Eye St. #812 • Washington, DC 20006
www.eyestreetdentalcenter.com

LUMINEERS BY CERINATE

invisalign

Nation

In Brief

LOS ANGELES

Fourth Staffer From L.A. School Is Arrested

Alain Salas, 40, the high school teacher's aide accused of sending inappropriate Internet messages to a 15-year-old student, was arrested Monday on suspicion of contacting her with the intent to commit a sexual offense, the FBI said. It was the fourth child sex-related arrest of a Los Angeles Unified School District employee in recent weeks. (AP)

COON RAPIDS, MINN.

School Board Ends Policy Blamed for Bullying

The Anoka-Hennepin School Board in Minnesota abandoned a much-criticized policy Monday that required teachers to remain neutral when issues of sexual identity arose in the classroom, replacing it with a policy designed to create respectful discussion. (AP)

TALLAHASSEE, FLA.

Caylee Anthony Prison Bill Moving Forward

A bill inspired by the death of 2-year-old Caylee Anthony is moving closer to passage in the Florida Legislature. The bill increases the maximum penalty from a year in jail to five years in prison for knowingly making a false statement to police about a missing child. The bill was crafted after Casey Anthony was acquitted in the death of her daughter. (AP)

Santorum Basks in New Support

Upbeat candidate tries to parlay surge into lasting energy

Boise, Idaho

The latest Republican to surge in polls, Rick Santorum is trying to turn his newfound strength into something lasting.

Curious Republicans now pack his rallies. Supporters have funneled nearly $4 million to his formerly empty campaign account over the past seven days. And his staff is plotting an aggressive strategy to challenge Mitt Romney in Romney's native Michigan and beyond.

But things don't look so strong just beneath the surface.

Santorum is underfunded and outmanned. He's still lacking in organization a month and a half into the primary season. And, after he won three contests in a single day last week, his opponents — on the right and the left — have begun their own efforts to tear him down.

An upbeat Santorum declared "We're building" in Tacoma, Wash., on Tuesday before heading to Idaho for campaign events. "We've got a great volunteer base. In some states, we're going to have staff. Other states we aren't. We're going to use volunteers."

His challenges were on display this week in Tacoma, where hundreds of supporters waited on cold, wet cement stairs in the dark to see the Republican presidential candidate.

"I don't know a lot about him, except I know he's more conservative than some of the other candidates like Mitt Romney," said Tanya Franklin, a 54-year-old airline reservationist, who says she'll probably vote for Santorum in her state's March 3 caucuses.

The former Pennsylvania senator has surged to a virtual tie with Romney in nationwide polling after his surprising sweep in Colorado, Minnesota and Missouri last week. But, as Franklin suggests, his popularity may have less to do with who he is than who he isn't. Santorum is not Romney. And with Newt Gingrich's recent decline, that's enough for some conservatives — at least, for now. STEVE PEOPLES (AP)

TED S. WARREN/AP

Despite being underfunded and outmanned, Rick Santorum remains optimistic after poll results showed he was ahead of his main GOP rival Mitt Romney.

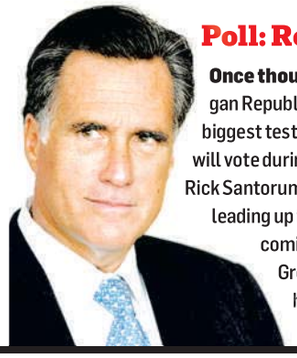

Poll: Romney Trailing in Mich.

Once thought an easy win for Mitt Romney, the Michigan Republican primary is shaping up to be one of the biggest tests yet. As one of only a handful of states that will vote during a long lull between Romney's triple loss to Rick Santorum last week and Super Tuesday, the two weeks leading up to Michigan's Feb. 28 contest are quickly becoming a critical time. An American Research Group poll shows Romney trailing slightly in his home state. (THE WASHINGTON POST)

I'll Take Mine Unleaded: Four hundred of the nation's most popular lipsticks contained trace levels of lead when tested recently by the Federal Drug Administration — confirming similar results of earlier analyses but on a much wider scale and at higher levels than previously detected. Five L'Oreal and Maybelline lipsticks, owned by L'Oreal USA, ranked among the top 10 most contaminated brands, according to the analysis. (THE WASHINGTON POST)

Enroll now.

MAKE A COMPELLING CASE FOR YOUR LEADERSHIP SKILLS.

Ready to move up the ranks of law enforcement, counterterrorism or private security? A bachelor's or master's degree from University of Maryland University College (UMUC) can help you make it possible. In addition to gaining a broad understanding of the criminal justice system, you'll study criminal behavior, investigative forensics and more. So you'll be prepared to lead and protect in your community and beyond.

- Opportunity to earn credit toward your bachelor's degree through our Prior Learning program
- Interest-free monthly payment plan available, plus financial aid for those who qualify
- No SAT, GRE or GMAT required

800-888-UMUC • umuc.edu/shine

UMUC
University of Maryland University College
Copyright © 2012 University of Maryland University College

WANTED
Hard-working husband ISO creative date ideas to surprise and pamper loving wife.
FIND DC'S TOP ROMANTIC SPOTS & RENDEZVOUS AT DATENIGHTSDC.ORG

LIPOSUCTION-TUMMYTUCK.com
SPECIAL ENDS SOON!
0 Down Financing
Government and Military discounts available
No credit check, Guaranteed Financing, Payment/Installment Plans
Before After
vita SURGICAL GROUP
202.452.1332 24th & I St. NW • 301.738.6766 • 703.533.1025 • www.vitasurg@cal.com

THE TAILORED MAN
EST. 1969
HONG KONG CUSTOM TAILORS
Suits: $550, Shirts: $65
5243 Duke Street, Alexandria, VA
Tel: 703-751-7868
www.tailoredman.com

Nation

English Fluency Law Questioned

Ariz. candidate can't run for city council because of measure

Phoenix

The case of a woman barred from running for city council in an Arizona border town because she isn't fluent in English has raised questions about the 120-year-old law used to kick her off the ballot.

While records don't show the exact intent of the old law, state historian Marshall Trimble said that new white settlers who came to Arizona in droves starting in 1890 with the expansion of railroads "were trying to eradicate Spanish."

The Arizona Supreme Court last week upheld a county judge's ruling that removed Alejandrina Cabrera from a March ballot for city council in San Luis, a small city just across the Mexican border in southwestern Arizona.

Cabrera insists her English is good enough for the community's mostly Spanish-speaking constituents. Her attorney John Minore says the effort to stop her is politically motivated because she tried twice to recall the mayor.

If left unchallenged, Minore warned, the law "will become a political tool ... a litmus or intelligence test" that could be "used and abused to the detriment of voters."

In seeking her removal, San Luis Mayor Juan Carlos Escamilla and other city officials cited a 1913 Arizona law that says anyone "who is unable to speak, write and read the English language is not eligible" to hold any kind of public office in the state.

Although 23 states, including Arizona, have laws that declare English to be their official language, Arizona is the only one that requires office-holders to speak the language, said Jon Griffin, a policy associate at the National Conference of State Legislatures in Washington, D.C. AMANDA LEE MYERS (AP)

'White Arrogance'

The 1913 Arizona law actually began as a territorial act in 1889, more than two decades before Arizona became a state, on Feb. 14, 1912., The Associated Press found. Before railroads, Spanish was the preferred language in Arizona. The currency was the Mexican peso. And marriages between white men and Hispanic women were common and accepted, state historian Marshall Trimble said. "Everyone was treated much more equally out here before it was easy to get here and people started bringing their prejudices with them," he explained. "It was white arrogance." (AP)

An Empire Kind of Valentine

RICHARD DREW/AP

STEPHANIE FIGARELLE, LEFT, AND LELA MCARTHER of Anchorage, Alaska, kiss Tuesday on the observation deck after their Valentine's Day wedding ceremony at the Empire State Building, in New York. The two won a contest to be among four couples to be married there on the holiday.

House-Senate Panel Reaches Payroll Tax Deal

Washington

House and Senate negotiators have reached a tentative agreement on renewing a payroll tax cut that delivers about $20 a week to the average worker. They hope to send the legislation to President Obama as early as this week.

Under the outlines of the emerging agreement, a 2 percentage-point cut in the Social Security payroll tax would be extended through the end of the year. Jobless benefits for the long-term unemployed would be renewed, too, and doctors would be saved from a big cut in their Medicare payments. (AP)

$30.3B **The amount** in donations that colleges and universities received in fiscal 2011, improving many schools' financial footing after several lean years due to the economic downturn. (AP)

Tap into your organization's best resource. Talent.

Every day, HR plays a critical role in the success and performance of your organization. Our **Human Resources Management** curriculum offers more than 75 courses designed to help you keep up with the complex world of federal human resources. Discover how new strategies in HR can support the objectives of your organization.

- HR Management
- Employee Benefits Administration
- EEO
- Classification and Compensation
- Employee and Labor Relations
- Recruitment and Placement

Learn more and register today at graduateschool.edu/HR

Graduate School USA

EXP-021512-OE

graduateschool.edu (888) 744-GRAD

SCREENER TEACHER SALES REP GRAPHIC ARTIST MAN CE ADMINSTRATIVE ASSISTANT CHIEF ENGINEER
To advertise a job in Express, call 202-334-4100.
XX180 2x.5

Blasts Raise Israel-Iran Tension

Israeli officials claim Tehran orchestrated back-to-back attacks

Bangkok

Israel accused Iran of waging a covert campaign of state terror that stretched this week from the Middle East to Asia after a bungled series of explosions led to the capture of two Iranians in Bangkok.

Authorities in Israel ratcheted up security at home and abroad following Tuesday's explosions in the Thai capital, escalating a confrontation over Iran's nuclear program and raising fears of war.

On Monday, an Israeli diplomat's wife and driver were wounded in New Delhi when a bomb stuck to their minivan exploded, and another device was defused on an Israeli Embassy car in Tbilisi, Georgia. Israel blamed Iran for those attacks as well.

Israel has threatened military strikes on Iranian nuclear facilities, and Iran has blamed the Jewish state for the recent killings of Iranian atomic scientists.

AP/CHART WEERAWONG/AP

A Thai official inspects the backpack of a suspected bomber in Bangkok Tuesday.

"We know who carried out the terror attacks, we know who sent them, and Israel will settle the score with them."

— **YITZHAK AHARONOVITCH,** ISRAEL'S MINISTER OF PUBLIC SECURITY, SPEAKING IN AN INTERVIEW WITH ISRAEL RADIO ABOUT THE RECENT ATTACKS AGAINST ISRAELIS.

Iran denied responsibility for the attacks in India and Georgia, which appeared to mirror the killings of the Iranian scientists.

The blasts in Bangkok wounded four civilians and blew off the leg of an Iranian who had fled a house after an explosion there. Officials searched the home and defused two explosives that could be attached to vehicles.

The wounded Iranian was in police custody at a Bangkok hospital. Police detained a second Iranian and were looking for a third.

Israel's Channel 10 TV quoted Thai authorities as saying the captured Iranians confessed to targeting Israeli interests. There was no comment from Iranian officials on Tuesday's blasts.

There seemed to be no doubt in the minds of Israeli officials, who blamed Iran and its Lebanese ally, Hezbollah.

"The attempted terrorist attack in Bangkok proves once again that Iran and its proxies continue to perpetrate terror," Defense Minister Ehud Barak said. THANYARAT DOKSONE AND TODD PITMAN (AP)

Meanwhile ...

The U.S. and Europe are considering unprecedented punishment against Iran that could immediately cripple its financial lifeline: The Obama administration wants Iran evicted from SWIFT, an independent financial clearinghouse that is crucial to the country's overseas oil sales. But such a penalty could send oil prices soaring when many of the world's economies are still frail. (AP)

In Brief

MILAN, ITALY

Prosecutors Appeal Verdict in Knox Case

Italian prosecutors asked the country's highest criminal court on Tuesday to reinstate the murder convictions of American Amanda Knox and her former boyfriend in the brutal 2007 slaying of a British student. The appeal comes more than four months after an appeals court threw out the convictions against Knox, 24, and Raffaele Sollecito, 27. (AP)

ROME

PM: Bid for '20 Olympics Dropped Due to Finances

Rome dropped its bid for the 2020 Olympics on Tuesday after Premier Mario Monti said the government would not provide financial backing for an estimated $12.5 billion project at a time of economic crisis. Monti announced after a Cabinet meeting that it would be an irresponsible use of taxpayer money to fund the Olympics with a guarantee that Italy would cover any deficit. (AP)

JUBA, SOUTH SUDAN

S. Sudan: Attack Broke Non-Aggression Pact

South Sudan on Tuesday accused its northern neighbor Sudan of bombing the border town of Jau on Saturday, violating a non-aggression agreement between the two nations hours after it was inked. The deal was signed Friday to resolve outstanding provisions of the 2005 pact that ended more than 20 years of civil war between the two sides. (AP)

ISLAMABAD

Pakistan Eases Block On NATO Border Crossing

Pakistan on Tuesday said it is allowing NATO to ship food items to its troops in Afghanistan. It is the first time Pakistan has allowed NATO supplies to cross into Afghanistan since it closed the border to the coalition in November after airstrikes accidentally killed 24 Pakistanis. (AP)

Hearsay

"What next? Your wife annoys you? Forget Valentine's Day, log on and denounce her!"

— **NEELIE KROES,** THE EU'S DIGITAL AFFAIRS COMMISSIONER, IN A TWEET TUESDAY MOCKING A DUTCH POLITICAL INITIATIVE THAT URGES PEOPLE TO LODGE COMPLAINTS ABOUT CENTRAL AND EASTERN EUROPEANS. ENVOYS FROM 10 EU COUNTRIES ON TUESDAY ASKED THE NETHERLANDS TO REPUDIATE THE FREEDOM PARTY'S WEBSITE.

EU Officials Cancel Talks on 2nd Bailout for Greece

Brussels

Two steps forward, one step back. So goes the frenzied effort across Europe to bail out Greece and save it from a potentially devastating default on its debts.

A meeting of the finance chiefs of the 17 euro countries to discuss Greece's second multibillion bailout planned for Wednesday was called off after Athens failed to deliver on several demands made by its partners in the currency union.

The last-minute cancellation of the meeting — which was expected to give the green light for a key debt-relief deal with private creditors linked to the bailout — shows the eurozone wants much tougher guarantees now from Athens before giving it another $171 billion in rescue loans, on top of $145 billion granted in 2010.

"It has appeared that further technical work between Greece and the troika is needed in a number of areas," Jean-Claude Juncker, the prime minister of Luxembourg who also chairs the meetings of eurozone finance ministers, said in a statement. (AP)

In Dire Straits

Greece's economy remained stuck in a deep recession in the fourth quarter, according to official figures released Tuesday that confirm the painful effects of the harsh austerity reforms demanded by Athens' international creditors in a move intended to lower the country's debt. Greece's economy has been in decline since late 2008, with successive quarterly contractions since then, with the exception of the first quarter of 2010. (AP)

$800

The fine levied against an Australian man for mooning Queen Elizabeth II and Prince Philip during a royal visit to Australia in October. It is unclear whether the 85-year-old monarch and her husband saw him, but a Brisbane court sentenced the man Tuesday on a charge of creating a public nuisance. (AP)

THE MALPRACTICE LAW FIRM
JACK H. OLENDER & ASSOCIATES, P.C.

We do not require retainer fees. We work on contingent % fees based on success.

- Ranked as **1 of only 5 D.C. firms in first tier for "Medical Malpractice"** by **U.S. News-Best Lawyers, Best Law Firms**
- Ranked as **1 of only 3 D.C. firms in the first tier for "Personal Injury"**
- All five lawyers again voted **"Best Lawyers in America"**, 2009, 2010, 2011 & 2012
- **150 years** combined medical/legal experience
- **Nurse/Attorney** Karen Evans, R.N., J.D. is on team
- **Pediatrician/Attorney** Robert Chabon, M.D., J.D., *Of Counsel*

888 17th St., N.W, 4th floor, Washington, D.C. 20006
www.olender.com • jhopc@olender.com • 202.879.7777

Make this Valentine's Day different

LOVE
YOUR LUNGS
1-800-QUIT-NOW

GW CANCER INSTITUTE
GOVERNMENT OF THE DISTRICT OF COLUMBIA
DOH
DEPARTMENT OF HEALTH
PROMOTE. PREVENT. PROTECT.

World

Russian Radio Slammed

Kremlin-run group ordered shake-up at liberal news station

Moscow

Russia's most independent and liberal radio station has been firmly reminded of who's boss here, winding up on the losing end of a boardroom fight.

Ekho Moskvy, or Echo of Moscow, has been a fixture in Russia since just before the collapse of the Soviet Union, a relentless critic of Prime Minister Vladimir Putin and, many believe, a safety valve in a country where such free expression is typically suppressed.

But with a presidential campaign under way and regular protests in the streets, even Ekho Moskvy's relatively small voice might have become too loud for the Kremlin's liking.

Though it has been under the control of the state-owned company Gazprom since 2000, the station has until now maintained an ornery independence under its editor-in-chief, Alexei Venediktovs.

But the station said Tuesday that Gazprom ordered a shake-up of its board, removing two independent directors. Venediktov and another employee resigned from their seats in protest, though they are keeping their jobs at the station.

Billionaire Mikhail Prokhorov, the New Jersey Nets owner who is challenging Putin in the March 4 election, offered Tuesday to help the journalists at the station buy out Gazprom's 66 percent share. But Gazprom, controlled by Putin's inner circle, has always said it wasn't interested in selling.

Venediktov tweeted he was positive the move was political but that Putin did not order the shake-up.

Putin spokesman Dmitry Peskov denied Tuesday that the reshuffling of the board was linked to the station's treatment of his boss.

"He has had no complaints about objective criticism," Peskov told Interfax. But he said Putin resents criticism that is "unconstructive and biased," which was "becoming dominant" there.

WILL ENGLUND (THE WASHINGTON POST)

Facing Dissent

Prime Minister Vladimir Putin, the Russian strongman who became prime minister after serving as the country's president from 2000 to 2008, is almost certain to become president again in the March 4 election, despite massive opposition rallies since a December parliamentary election that have been the largest protests Russia has seen since the 1991 Soviet collapse. (AP)

Protesters in Bahrain Mark Ongoing Unrest

HASAN JAMALI/AP

A DEMONSTRATOR CARRIES MOLOTOV COCKTAILS Tuesday in Sanabis, Bahrain, amid clashes with riot police. Security forces fanned out across the Gulf kingdom as Shiites marked the one-year anniversary of their uprising against the country's Sunni rulers as the nation continues to roil with the unrest that began during last year's Arab Spring.

A Warm Welcome for Xi

China's presumed future leader basks in the glow of his first formal U.S. visit

Washington

The man destined to be China's next leader won an extraordinary welcome across Washington on Tuesday, a finely scripted opening to one of the world's most important relationships. Trading kind words of cooperation, President Obama and Chinese Vice President Xi Jinping also spoke directly about human rights and worsening foreign crises.

Everything about the day reflected just how much China and the U.S. need each other, no matter what their differences, given their economic and military might and global influence. Xi got a lengthy audience with Obama, an elaborate reception at the State Department, full military honors at the Pentagon, a gathering with chief business executives and a dinner at Vice President Joe Biden's house.

At the center of it was a president seeking four more years and the man expected to lead China for the next decade. Xi (whose full name is pronounced shee jeen-ping) is expected to succeed Hu Jintao as China's president in 2013.

"I'm sure the American people welcome you," Obama said.

All the symbolism and protocol were intended to pay dividends in the coming decade and to reciprocate for Biden's warm stay in China last year.

There were no obvious breakthroughs — Xi is not empowered yet anyway — but the stature he is set to assume was enough to draw rare attention.

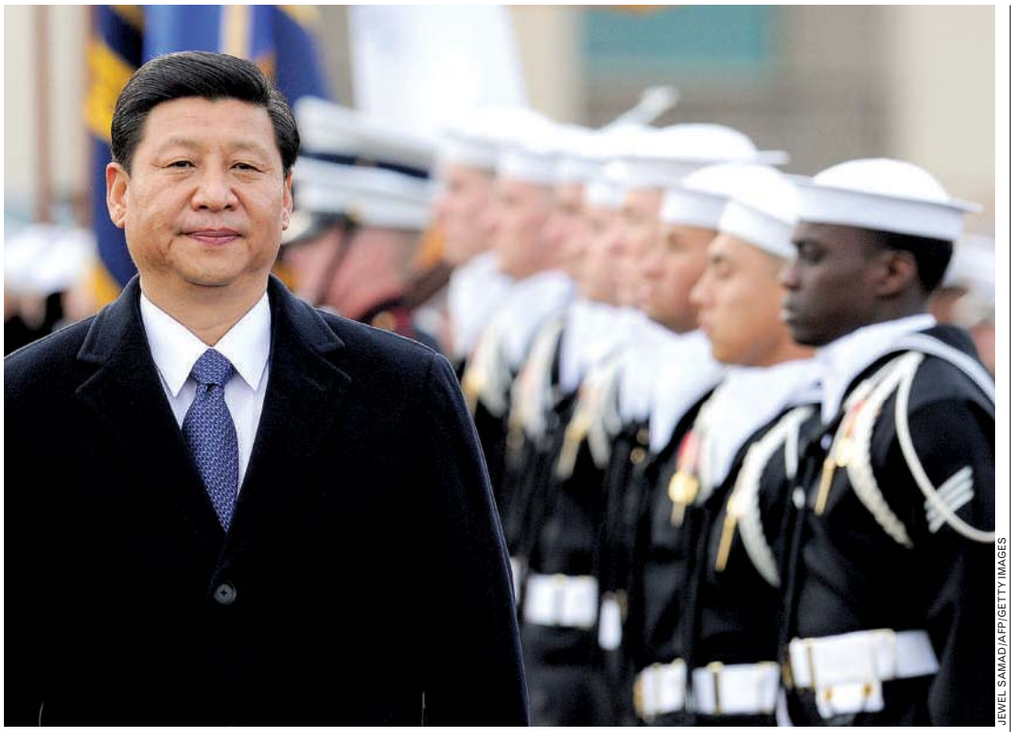

JEWEL SAMAD/AFP/GETTY IMAGES

Chinese Vice President Xi Jinping reviews an honor guard on Tuesday before meeting with U.S. officials at the Pentagon.

Never before, for example, has the Pentagon heralded a visiting vice president the way Xi was. Defense Secretary Leon Panetta greeted Xi on the steps of the Pentagon's River Entrance as U.S. troops held an honor cordon for Xi. He got a 19-gun salute.

The relationship between the nations is complex. It is strengthened by their joint need for international stability and economic growth yet tested by currency disputes, China's limits on basic human freedoms, trade imbalances and growing military tensions.

Obama and Xi said they would maintain a relationship based on the traditional diplomatic speak of mutual interests and respect. They kept their focus on a diverse and cooperative agenda, although Obama did push China on human rights and the importance to recognize the "rights of all people."

In a separate setting, Xi later defended his country's rights records over the past 30 years but added: "Of course, there's always room for improvement on human rights." His comments at the State Department were similar to those made by Hu during a state visit to Washington a year ago.

The visiting leader looked at ease in his first formal meeting with the U.S. president.

Xi said that his meetings in Washington, to be followed by stops in Iowa and California, were aimed not just at better political ties but at a deeper friendship with the American people. He may even take in a Los Angeles Lakers basketball game, said Obama, a hoops fan himself. BEN FELLER (AP)

An Unspoken Past

An official biography issued by Xinhua News Agency makes no mention of Vice President Xi Jinping's illustrious father, who commanded communist guerrillas in China, rose to the rank of deputy prime minister after the 1949 revolution, was ousted by Mao Zedong in 1962 and, after 16 years in disgrace, pioneered some of China's boldest economic reforms. That Xi Zhongxu, who died in 2002 at 88, was once one of Mao's trusted lieutenants and also one of his early victims is not a secret — nor is the family's suffering. Xi mentioned the trauma in a private August meeting in Beijing with Vice President Joe Biden. But the details of the elder Xi's tumultuous career are an increasingly sensitive topic in a one-party state where history is shaped to serve the present. (TWP)

Meanwhile ...

A Diplomatic Dispute

China denied a top State Department official a visa days before this week's visit by China's vice president to Washington, rights advocates said. Chinese officials refused to meet with Suzan Johnson Cook, the U.S. ambassador-at-large for international religious freedom, and cited her lack of meetings as a reason for denying her visa application, according to the advocates and a congressional aide. (TWP)

"We are not always going to see eye-to-eye. We are not always going to see things exactly the same, but we have very important economic and political concerns that warrant that we work together."

— **VICE PRESIDENT JOE BIDEN** SAID TUESDAY OF WASHINGTON'S RELATIONSHIP WITH BEIJING.

FREE IPHONE APP AVAILABLE NOW AT THE ITUNES STORE

Station Work Divides Montgomery

County council in Md. bickers over money for Bethesda station

Rockville

Montgomery County legislators are resisting efforts by County Executive Isiah Leggett, a Democrat, to delay construction of a second entrance for the Bethesda Metrorail station.

In his proposal for the county's six-year capital spending plan, Leggett said he wants to defer $43.7 million in project funding over the next four years. A committee of the Montgomery County Council took a key vote Monday to recommend deferring only $15.9 million of that funding.

Leggett's delay drew immediate criticism from transportation activists and business leaders. Construction of the entrance is key to Purple Line operations, the critics say, and a delay would send a signal that the project is no longer a county priority.

The recommendation by the transportation committee would delay construction funding by a year, to fiscal 2016, but the move would keep the project on track for the expected start of the Purple Line in 2020.

Leggett and some officials have said it makes little sense to start building the entrance, because the Purple Line may not start in 2020 anyway. They point out that the necessary federal funding to build the Purple Line is not guaranteed. State officials hope the federal government will agree to pay for half the estimated $1.93 billion to construct the Purple Line.

But Council President Roger Berliner, D-Potomac-Bethesda, said Monday that the county still needs to "double down" in order to persuade the federal government to provide the project funding.

Meanwhile, the state has raised its cost estimates for the project — to $80.5 million from $60 million. To make up for the increase, the committee also wants to inject $48 million in construction funding in fiscal year 2017 and 2018, followed by another $3 million in future years.

VICTOR ZAPANA (THE WASHINGTON POST)

Money for Trains

President Obama unveiled his 2013 budget proposal on Monday, and it includes $50 billion in infrastructure investments aimed at improving roads, bridges, transit systems, border crossings, rails and runways. That includes $2.7 billion in 2013 and $47 billion over six years for high-speed rail development. (TWP)

Report: D.C. Gas Prices Up 50 Cents

Transportation

With uncertainty in the Middle East pushing up the price of crude oil, gas prices in the Washington region have climbed an average of 50 cents per gallon compared to what they were at this time last year.

"According to some analysts, speculation surrounding events in the Middle East, coupled with Northeast refinery closings, will steadily push gas prices up, perhaps as much as 60 cents through the spring," said John B. Townsend of the American Automobile Association. (TWP)

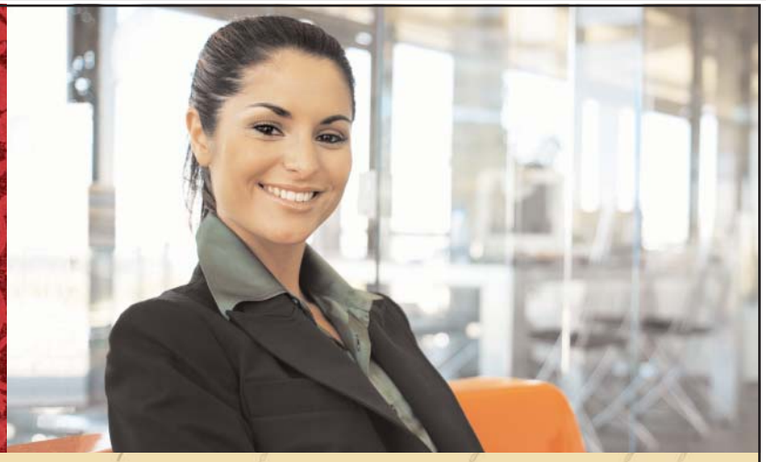

Today's HR Professional
Competent, creative, central to success

Master of Arts in Human Resource Management
Flexible: Evening classes to accommodate your schedule
Practical: Impressive faculty of senior-level practitioners
Accelerated: Finish in as few as 12 months
No-nonsense Admissions: GRE/GMAT not required
Options: Generalist and Federal HR tracks

Open House: Thursday, March 1, 5:30–7 p.m.
Location: Edward J. Pryzbyla University Center (Brookland-CUA Metrorail stop)
R.s.v.p.: Metropolitan@cua.edu, call 202-319-5256, or visit http://metro.cua.edu

If you need accommodations for a disability, contact us at the email or phone number above.
The Catholic University of America admits students of any race, color, national or ethnic origin, sex, age, or disability.

Celebrating 125 Years

THE CATHOLIC UNIVERSITY OF AMERICA
Metropolitan School of Professional Studies

Federico García Lorca's
Blood Wedding
in a NEW modern translation by Tanya Ronder

NOW PLAYING!
90 Minutes with Live Music
ConstellationTheatre.ORG

Local

KAREN BLEIER/AFP/GETTY IMAGES

A National Park Service worker removes a tarp at McPherson Square on Feb. 5.

Officials' Occupy Confusion Revealed

Washington

As Occupy protesters set up high-profile camps in two downtown parks this fall, the National Park Service juggled widespread public health concerns, turf scrapes with District officials and its own media spin, according to documetns obtained under the Freedom of Information Act.

Emails from senior Park Service officials reveal there was at times considerable confusion within the agency as leaders struggled with their message and response to sustained criticism while Occupy D.C. camps in McPherson Square and Freedom Plaza grew permanent.

$1.6M

The estimated cost to the District for handling the Occupy movement.

In early November, Park Service officials told District police they did not want them to go into McPherson Square to issue flyers outlining city laws.

"We have indicated our preference that MPD not do this as we think it has potential to escalate the tenuous relationship between MPD and occupy," Vogel wrote to Whitesell. "We are not sure whether MPD will honor our request."

(THE WASHINGTON POST)

Experts Cite Love's Bruised Brain

Medical examiners explain injury details in Huguely trial

Charlottesville, Va.

Prosecutors in the George Huguely V murder case continued Tuesday to provide a detailed, technical review of Yeardley Love's injuries at the time of her death in May 2010 by calling two medical experts who examined Love's brain during her autopsy.

In more than four hours of complicated testimony involving autopsy photos and medical diagrams, the two examiners told jurors that they found bruising in Love's brain that was caused by "shear force."

They also found hemorrhaging, or bleeding, in parts of her brain that they said was probably not caused by rescue workers' efforts to resuscitate Love, as defense attorneys for Huguely have implied.

Christine E. Fuller of Virginia Commonwealth University assisted with the state's autopsy and testified Tuesday morning that the bruising on Love's brain was caused by "blunt force trauma." A medical examiner in 2010 determined that blunt force trauma to the head caused Love's death, although the conclusion had not yet been shared with jurors as of Tuesday afternoon.

Huguely

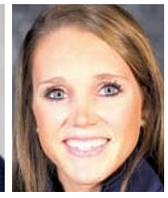

Love

Fuller provided examples of movements that could cause such trauma: a fall from a great height, a car crash or a severe impact, such as a head hitting a wall or hitting the floor.

Prosecutors have said an angry Huguely shook Love, 22, until her head banged against a wall, and left her bleeding.

A roommate found her body May 3, 2010, facedown on her pillow. Huguely, 24, of Chevy Chase, has pleaded not guilty to murder and five other charges.

Like Huguely, Love was a senior at the University of Virginia and a lacrosse player.

Defense attorneys have called Love's death a tragic accident. In his videotaped police statement played in court, Huguely said he had shaken Love "a little bit" and "may have grabbed her a little bit around the neck."

But he said that he had not strangled her or hit her in the face and that he didn't think she was badly hurt when he left her.

JENNA JOHNSON AND MARY PAT FLAHERTY (THE WASHINGTON POST)

Catania, Barry Quarrel at Council Retreat

Washington

D.C. Council members Marion Barry Jr. and David Catania engaged in a profanity-laced shouting match that nearly turned physical at the annual council retreat Tuesday, according to eyewitness accounts and interviews with both men.

After the argument over the future of United Medical Center in Southeast settled down, Barry, D- Ward 8, accused Catania, I-At Large, of harboring a long-standing disrespect for "black men."

Catania, in turn, said Barry's legacy will be one of failure because he has turned his back on his constituents and has allowed his life to be overtaken by personal drama.

BILL O'LEARY/TWP

Council members David Catania, I-At-Large, left, and Marion Barry, D-Ward 8, exchange words March 28 at the Wilson Building.

In the interview, Catania also strongly refuted Barry's assertion of racial bias, saying the claim was "vintage Marion."

Catania and Barry have had a poor relationship since Barry voted against Catania's same-sex marriage bill in 2009, often sparring on the dais and in committee meetings.

The dispute on Tuesday happened at the Walter E. Washington Convention Center, where all 12 council members gathered for a day of public and private meetings. TIM CRAIG (TWP)

The Lotteries

Tuesday, Feb. 14

Maryland

Mid-day Pick 3	6-9-1
Evening Pick 3 (Mon.)	2-2-4
Mid-day Pick 4	3-4-5-4
Evening Pick 4 (Mon.)	4-5-9-1
Match 5 (Mon.)	3-9-10-16-27 (91)

District

Mid-day Lucky Numbers	4-1-0
Evening Lucky Numbers (Mon.)	7-5-1
Mid-day DC 4	3-3-8-6
Evening DC 4 (Mon.)	6-0-7-3
Mid-day D.C. Five	9-5-1-9-1
Evening D.C. Five (Mon.)	9-7-6-8-0

Virginia

Mid-day Pick 3	6-9-7
Evening Pick 3 (Mon.)	2-8-5
Mid-day Pick 4	1-0-9-4
Evening Pick 4 (Mon.)	0-9-4-1
Mid-day Cash 5 (Tues.)	5-8-17-20-33
Evening Cash 5 (Mon.)	3-10-17-20-22

All winning numbers are official only when validated at a claims location. Drawings that occur after Express' deadline will be published two days later.

Sports

In Brief

AP

Tiger Woods will play in the Honda Classic in March as a tune-up for the Masters.

GOLF

Woods Unveils Schedule

Tiger Woods is returning to the Honda Classic for the first time since he was an amateur. Woods announced on his website Tuesday that he would play the Match Play Championship next week in Arizona, followed by the Honda Classic and the Cadillac Championship at Doral. The Honda Classic is March 1-4. (AP)

PRO BASEBALL

Source: Maddon Gets Extension From Rays

Joe Maddon insisted all along that he wasn't interested in managing any other team than Tampa Bay. And apparently the Rays feel the same about Maddon. A person familiar with the deal said Tuesday that the Rays and Maddon had agreed on a three-year contract extension after the manager led the Rays to the playoffs three of the past four seasons. (AP)

PRO BASKETBALL

Irving Nears Return

Kyrie Irving is ready to play. It's now up to the doctors to decide when that will happen. Cleveland's rookie guard made it through a complete practice Tuesday and appears poised to return after missing three games with a concussion on Wednesday against Indiana. (AP)

COLLEGE BASEBALL

Gwynn Has Surgery On Cancerous Tumor

Hall of Fame outfielder Tony Gwynn underwent surgery to remove a new cancerous tumor inside his right cheek Tuesday. Gwynn, now San Diego State's baseball coach, previously had a malignant growth removed from the same spot in August 2010. (AP)

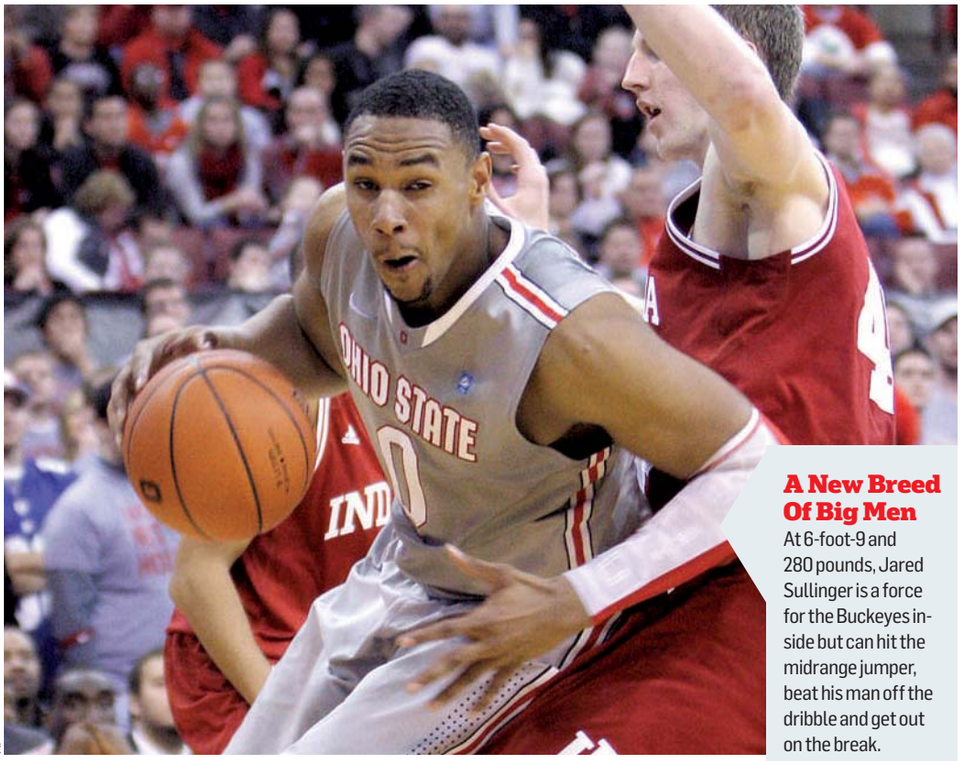

AP

A New Breed Of Big Men

At 6-foot-9 and 280 pounds, Jared Sullinger is a force for the Buckeyes inside but can hit the midrange jumper, beat his man off the dribble and get out on the break.

Thinking Outside The Paint

Big men expand their games to keep up with a new era in the NCAA

Men's College Hoops

As a big, beefy kid, Jared Sullinger adapted his game to the competition.

Playing with his brothers and older kids, he was a mini-Magic, working what everyone in the neighborhood called the slow break, lingering around the perimeter when the action turned into a half-court game.

Against kids his age, young Jared was a mini-beast, setting up in the lane, bulling his way past those who weighed as much as his right leg, shooting over the ones who came up to his chest.

Though he surely didn't know it at the time, Sullinger was preparing himself for the future, developing the skills that would turn into one of the best of the new breed of big men in college basketball.

"When you have a player that can score on the block, can hit the open jump shot, put the ball on the floor, can rebound and is 6-10, you've got a heck of a player," said Satch Sullinger, Jared's father and high school coach. "Jared was taught the inside game and the outside game."

Kansas big man **Thomas Robinson,** 6-foot 10, 237 pounds, can muscle past smaller defenders inside and use his speed or shooting touch to get around or over the bigger ones.

Kentucky freshman **Anthony Davis** has the skills of a guard and the length of a center. (AP)

Their Time's Up

The shift has been a gradual one, starting around the late 1980s and early 1990s, when teams such as UNLV, Duke and Michigan won national titles without dominating centers. Basketball, like any other sport, is one of mimicry, so when teams started winning with smaller, faster big men, the rest of the hoops world followed. Now, the hulking center has gone the way of the VCR; there are still a few around, but they seem out of place when you see one. (AP)

The Ohio State star isn't the only one these days.

Used to be that winning teams usually had a dominating back-to-the-basket big man. Get someone who could clog up the lane, score at the rim or draw attention to free up shooters on the perimeter, and a team was set.

That's not the case anymore.

The big man, for one, isn't as big as he once was, replaced by a new, sleeker model. He has more diverse skills, too, still able to back an opponent down, but also with an ability to turn and square to the basket for a mid-range jumper or a slash to the basket.

Some have even expanded their range out to the 3-point arc, an almost unheard-of skill when players such as Georgetown's Patrick Ewing and LSU's Shaquille O'Neal roamed the college paint.

The last true back-to-the-basket center in college basketball — at least a successful one — was Ohio State's Greg Oden from 2006 to 2007 and you'd have to search pretty hard to find many in the years before his brief stint in Columbus.

Thanks to an emphasis on up-tempo and motion offenses, not to mention the 3-point shot, college hoops' big men have transformed, leaving the shell of their former behemoth selves behind.

In other words, the 4 is the new 5.

"There's not as many big guys in college basketball," Kansas coach Bill Self said. "Let's just face it: Most big guys now are four-men that can play facing and do some things. I just don't think there's a ton of anchors out there that are legitimate five-men."

JOHN MARSHALL (AP)

Sports

Knuble Is on the Outs

Caps forward may seek trade if recent benchings continue

The Capitals

Mike Knuble said on Tuesday that he may be forced to consider his options if it becomes apparent that he's no longer in the Capitals' plans.

"No," Knuble said when asked whether he asked for a trade. "But that's something that, you know, you have to face reality. You can handle it a number of ways: You can be content and just sit there and let things happen as they may, or you can force an issue. You have to kind of decide that. It's two weeks before the trade deadline, and, you know, if a player is not going to be used now or in the near future, if they don't have plans, then, you know, that player probably wouldn't want to be there."

Two months after being toasted by the team for playing in his 1,000th NHL game, Knuble has been a healthy scratch the past three contests.

In 53 games this season, he has had three goals and a team-worst minus 14 rating, a precipitous decline for an alternate captain who began the season on Alex Ovechkin's line.

JONATHAN NEWTON/TWP

Mike Knuble was honored before playing in his 1,000th career game in December.

> **"You want to go somewhere where you're going to play and contribute."**
>
> —**MIKE KNUBLE**, WHO IS GROWING FRUSTRATED WITH HIS ROLE WITH THE CAPS.

Trade rumors have begun to swirl in recent days. One report suggested he could be shipped to the Sharks and be reunited with Joe Thornton. The trade deadline is 3 p.m. Feb. 27.

At least one of Knuble's teammates sounded somewhat confused by the benching.

"I feel for him," goalie Tomas Vokoun said. "I think, he's one of the leaders of this team and he's not playing, it's ... I don't know. I like his game, and I think he's still [a] player who can help us win. But ... that's not my decision."

TARIK EL-BASHIR (THE WASHINGTON POST)

Bow Down to Barcelona

FRANK AUGSTEIN/AP

ALEXIS SANCHEZ celebrates on Tuesday after scoring the first of his two goals in Barcelona's 3-1 win over Bayer Leverkusen in the first leg of the Champions League round of 16. Lionel Messi added a goal for the league's defending champs.

RULES

Patriot Acts

The Patriot League will begin offering football scholarships in 2013 in a move the conference hopes could position itself for potential expansion. The seven schools that play Patriot League football had been limited to offering aid for financial need since the conference's formation in 1986. (AP)

WPAS Washington Performing Arts Society
EXPERIENCE THE BEST!
Chris Botti
Friday, February 17 at 8pm
Kennedy Center
The best-selling jazz instrumentalist in music today returns after a sold-out Kennedy Center performance last spring.
WPAS.org • (202) 785-WPAS (9727)
(202) 467-4600
FRIDAY 8PM!

GW COLLEGE OF PROFESSIONAL STUDIES
ALEXANDRIA, VA • ONLINE
MASTER'S DEGREE
PUBLISHING
Become a leader in the ever-evolving digital media creation and distribution processes of Publishing.
Gain a thorough grounding in contemporary practices. Two-year, 30-credit program with core courses on the foundations of publishing with tracks in Business, Marketing, Editorial, Design, and Technology.
Learn from a faculty of publishing professionals. Courses are taught by internationally recognized leaders in print and digital publication.
Program designed for publishing professionals. Courses are offered weekday evenings in Alexandria, Virginia and online, allowing students to work full-time in the publishing field.
Information Sessions
Wednesday, February 22
12:00 pm ET
Online
Monday, March 5
6:30 pm
Garage Entrance
1925 Ballenger Ave.
Street Entrance
413 John Carlyle St., Suite 250
Alexandria, VA 22314
Metro: Blue/Yellow Line to King Street
Rsvp Today!
1.800.JOIN.GWU (564.6498)
www.nearyou.gwu.edu/pubs
THE GEORGE WASHINGTON UNIVERSITY
WASHINGTON DC
BRING US YOUR AMBITION.
www.gwu.edu/gradapply
37386
THE GEORGE WASHINGTON UNIVERSITY IS AN EQUAL OPPORTUNITY/AFFIRMATIVE ACTION INSTITUTION CERTIFIED TO OPERATE IN VA BY SCHEV.

Place your Classified ad today.
202-334-6200.
express
expressnightout.com
xx179 2x 5

The Neuro Clinic P.C.
Neurology, EMG, EEG, Doppler's testing and Sleep Studies

Specialize in Epilepsy, Headache, Back Pain, MS, Movement Disorders Neuropathy, Sleep Disorders, Stroke and Dementia.

For Appointments Call:
P: 703-888-3036 • F: 703-888-3175
8101 Hinson Farm Road, Suite 201
Alexandria, VA 22306
Theneuroclinic@yahoo.com

US News (www.usnews.us.com)

The Online Interactive News Medium

Read Dave Ryan's expose editorial on the first ever private prosecution, of 6 Federal judges in the US Supreme Court, **Docket#11-7975,** by a Veteran Commanding Officer in the USAF.

Click & view the Judge's financial Statement which lawsuit alleges shows massive payments by lawyers, whose cases are presided over by the judge.

Tips on how to protect yourself, from such court fraud.

WANTED
Charming singleton seeks overnight urban adventure with the girls.

FIND DISCOUNTS, DEALS AND IDEAS AT
DATENIGHTSDC.ORG

To advertise a job in Express, call **202-334-4100.**
XX180 1x5

Work by day. Become a Chef by night.

Achieve your culinary career dream while holding on to your day job. Information Sessions for both daytime and evening Pastry Sessions will be held Wednesday, February 15th at 6:30 pm. Information Session for the Culinary Arts program will be held Saturday, February 18th at 11:00 am in the Gaithersburg school.

New Daytime Sessions begin April 2, 2012
New Evening Sessions begin March 27, 2012

Register now! Call **301-670-8670 x201**
or visit **www.lacademie.com**

L'Academie de Cuisine
THE ACADEMY OF CULINARY AND PASTRY ARTS *SINCE 1976*
Where good cooks become great.

16006 Industrial Drive - Gaithersburg, MD 20877 - www.lacademie.com

DEAR READER: WE'VE BEEN THINKING OF YOU. HAVE YOU BEEN THINKING OF EXPRESS?

Isn't that always how it goes?
Did you recycle an issue of Express you really want? No problem! The print edition of Express is now available free online, because we care about you. You can page through issues back to August 2003 and find the article, ad or gossip that's on your mind.

DOWNLOAD IT. PRINT IT. SHARE IT. EXPRESS. FOR THE PEOPLE.

express

It's a revolution in technology!
Click "Print Edition" at ExpressNightOut.com and access searchable electronic replicas of the Express print edition.

XX197 2x3FIT

Sports

Mountaineers Move On

West Virginia settles Big East suit, will join Big 12 this year

College Sports

West Virginia University announced Tuesday it has settled a lawsuit with the Big East for an unspecified amount, clearing the way for the conference power Mountaineers to join the Big 12 in July in time for the fall football season.

Athletic Director Oliver Luck said the terms of the deal were confidential and WVU wouldn't release details. But Luck said no state, taxpayer, tuition or other academic dollars will be used in the settlement.

A person familiar with the agreement said the settlement totaled $20 million but did not know how much money would come from the university and how much the Big 12 may contribute. The person spoke on condition of anonymity because financial terms were not announced with the agreement.

Luck said the funding will come only from private sources and money that athletics raised independently. WVU has already paid half of the required $5 million exit fee.

Luck said the new relationship puts WVU among peers that are also large, public, flagship institutions for their states and have strong academic and research programs. Athletically, it's a "challenging and competitive" group, he said, populated by schools with "tremendous legacies, passionate fan bases."

It's also lucrative: Luck said WVU should get about $18 million to $19 million a year in television payouts, about double what it gets from the Big East. Payments are being prorated for the first three years at 50 percent, 67 percent and 87 percent, he said, reaching 100 percent in the fourth year. (AP)

Meanwhile ...

The Big East "might be open to a discussion" about allowing Syracuse and Pittsburgh to join the ACC for the 2013 football season, commissioner John Marinatto said Tuesday. Under the Big East's bylaws, a departing school must give notification 27 months before leaving. Syracuse, Pitt and the ACC have said they won't challenge the Big East's rules but would like the transition to happen as soon as possible. (AP)

TV Lineup

WIZARDS (10:30 P.M., CSN+) The Wiz stay out west to face Chris Paul, Blake Griffin and the Los Angeles Clippers.

MEN'S COLLEGE HOOPS (7 P.M., ESPN; 8 P.M., ESPN2; 9 P.M., ESPN2) Villanova tips off against South Florida, Miami hosts North Carolina, and Missouri faces Oklahoma State.

LOCAL COLLEGE HOOPS (7:30 P.M., CSN+) Navy takes on American.

PRO BASKETBALL (10 P.M., ESPN) The Golden State Warriors host the Portland Trail Blazers.

PRO HOCKEY (7:30 P.M., NBCSN) The Montreal Canadiens and Boston Bruins renew one of the NHL's most storied rivalries.

Mystics Trade for Another Center

The Mystics

The Mystics acquired their second center in five days Tuesday when the team traded former first-round pick Victoria Dunlap to the Seattle Storm in exchange for eight-year veteran Ashley Robinson.

A 6-foot-4 center, Robinson spent the past five seasons with the Storm and averaged career highs in points (3.8 per game) and rebounds (3.9 per game) in 2011. She won a WNBA championship with Seattle in 2010.

Robinson's "size, athleticism and shot-blocking ability gives us a new dimension at that position," Mystics GM and coach Trudi Lacey said in a statement.

The Mystics finished 6-28 last season, the second-worst mark in the league. Washington struggled to find ample production in the post to complement all-star forward Crystal Langhorne.

Robinson

Last week, Washington signed center Michelle Snow, a 10-year veteran who has averaged nine points and 6.4 rebounds during her career. Last season, as a member of the Chicago Sky, Snow ranked No. 5 in the WNBA with 1.3 blocks per game. (THE WASHINGTON POST)

No Mannyball: The Baltimore Orioles are no longer interested in free agent slugger Manny Ramirez, according to the Orioles vice president of baseball operations, Dan Duquette. A week ago, Duquette said he had conducted exploratory talks with Ramirez's agent about the 39-year-old, who retired last year rather than serve a drug suspension. At the time, Duquette acknowledged there were "challenges" in adding Ramirez to the team. (AP)

lookout

Too Close for Comfort
Shakira barely evades an attack from a sea lion in South Africa 27

Inside Jokes

JOSHUA ROBERTS/GETTY IMAGES

Chappelle's Spell

Watching "Key and Peele," Comedy Central's latest attempt to replicate the success of "Chappelle's Show," I couldn't help but think about how long it's been since Dave Chappelle was on television.

Though it ran for only two full seasons, from 2003 to 2004, "Chappelle's Show" is considered a landmark in sketch comedy. I'm such a fan of the series that I still quote sketches on an almost daily basis.

By Rudi Greenberg

"Chappelle's Show" ended famously when Chappelle, having just signed a $50 million deal with Comedy Central, buckled under the pressure of his increasing popularity. The show's impact is felt in comedy clubs across the nation, as series regulars continue to lean on the show's success. (See: co-creator Neal Brennan, in Arlington this weekend.)

Other than occasional gigs in California, the world hasn't heard much from Chappelle since he appeared on "Inside the Actors Studio" in 2008. Chris Rock says he's trying to recruit Chappelle for a "Watch the Throne"-style tour, in which the two legendary comics would team up to play arenas. It's a great idea, and at this point, Chappelle's been gone so long that I'll take his comeback in any form.

@ For more of Rudi's throughts, follow him on Twitter: **@rudi_greenberg.**

Brand Management

With a new retail space on F Street, LivingSocial aims to prove it's about more than just coupons

Business

LivingSocial snapped up its latest deal for $3 million: the renovation of a historic Penn Quarter building where it will set up an experimental retail "experience" space.

After a dramatic remodeling of the six-story, 120-year-old building at 918 F St. NW, the company will host small dinners by big-name chefs, intimate concerts and other productions in an effort to carry it beyond its business model of online daily deals, which some critics say lacks long-term potential.

There's an industrial-grade kitchen for temporary "pop-up" restaurants. In a cooking classroom, high-definition monitors connected to motion-sensor cameras give an over-the-shoulder view of a chef at work. "Flex" rooms will host yoga classes and book lectures.

The company — which has helped reinvent the concept of localized advertising — will draw upon its database of 60 million subscribers to help steer people to the building and, if it succeeds, to similar clubhouses in other markets.

"LivingSocial is trying to create a business model no one has ever seen before," says Morris Panner, a board member of the Software and Information Industry Association. "It's really cool, but it's not a slam dunk."

To combat the notion that it is just a "coupon" company, LivingSocial now refers to itself as a local commerce company and talks about its daily-deals model as a voucher business. At the very least, analysts say, the new store puts a face on the cloud-based enterprise.

"It's not that far removed from what the NBA, Nike, Harley-Davidson, ESPN and other brands have done with local retail stores," says Peter Krasilovsky, an analyst at Chantilly, Va.-based BIA/Kelsey.

LivingSocial is led by co-founder and chief executive Tim O'Shaughnessy, who is a son-in-law of Washington Post Co. chairman Donald E. Graham.

Doug Miller, LivingSocial's senior vice president for new initiatives, says 918 F will be exclusive and small, or what he calls "scarce experiential."

Take the dinner planned for Thursday's opening: celebrity-chef Mike Isabella will be cooking a Mexican menu — a prelude to a restaurant he plans to open in Georgetown. Tickets cost $119.

"The value of access is not about a discount," says Miller, who likens LivingSocial's experiments to HBO's creation of its own content. "We are going to create a menu with Mike Isabella that you are not going to get anywhere else. It's about the value of that experience."

Scarce experiential is already working. The Isabella offer sold out in eight hours.

THOMAS HEATH (THE WASHINGTON POST)

TRACY A. WOODWARD/TWP

$79

The amount it cost for a two-hour cooking class taught by Erik Bruner-Yang, left, the head chef of H Street's Toki Underground, at LivingSocial's experimental new location on Feb. 2.

Other Ventures: This isn't the first time LivingSocial has tried to blaze new paths for consumers to reach local businesses. It has a gourmet program for foodies that includes special tastings and behind-the-scenes access to restaurants. The company's Adventures are customized experiences led by staffers for experiences as varied as skydiving and shooting instruction. And Escapes range from bed-and-breakfast weekends to African safaris. (TWP)

Sounds of Summer: Radiohead, Red Hot Chili Peppers and Phish will headline this year's Bonnaroo Music & Arts Festival, the annual mega-event in Tennessee that draws nearly 100,000 music fans each summer. Other high-profile acts include the reunited Beach Boys and recent Grammy winners Bon Iver, left, and Skrillex. Tickets for the June 7-10 festival go on sale Saturday, if you're considering a jaunt to Manchester, Tenn. (THE WASHINGTON POST)

A Howling Turn

Anne Rice's latest novel, 'The Wolf Gift,' combines spirituality with werewolves

Book Review

MATTHIAS SCHEER

Anne Rice uses a werewolf as the main character in her new book, "The Wolf Gift."

Vampires, witches, demons, angels, Jesus and dybbuks — with "The Wolf Gift," Anne Rice adds lycanthropes to her bucket list of characters. Rice has never shied away from tackling Big Issues: After two books of a projected trilogy on "Christ the Lord," her last two novels featured an assassin grappling with redemption. "The Wolf Gift" ($25.95, Knopf), marks a return to form while still giving a nod to spiritual matters. This is a werewolf novel in which the visionary Jesuit theologian Teilhard de Chardin is evoked so often that he nearly becomes a secondary character.

Journalist Reuben Golding could use some bite when he first visits the magnificent cliff-top Nideck estate. He's agreed to do a puff piece on the mansion, put up for sale by Marchent Nideck, who inherited the compound from her uncle, an adventurer whose will has recently been opened after his mysterious disappearance two decades earlier.

It doesn't take more than a few pages for Reuben to fall for both Marchent and the Nideck estate. Rice's descriptions of the mansion are so lush that readers might do the same. After a house tour that includes a magnificent library heavy on ghost stories and esoterica, Marchent takes Reuben to her bed.

Post-tryst, Reuben drifts off to sleep, only to be awakened by Marchent's screams. Rushing downstairs, he finds Marchent dead and himself under attack by two assailants who are abruptly dispatched by a ferocious dog that sinks its fangs into Reuben and disappears.

Reuben rebounds miraculously, aided by the news that Marchent made a last-minute change to her will and left the estate to him. There are some peculiar side effects to his recovery, though, such as acutely enhanced senses of hearing and smell.

All of this starts out as good, pulpy fun, with Rice's violet-tinged prose making for a delectable cocktail of old-fashioned lost-race adventure, shape-shifting and suspense. Unfortunately, Rice dilutes the mix by introducing an insipid romantic interest for Reuben.

Still, it's good to see Rice back with a main character who isn't from the New Testament. ELIZABETH HAND (THE WASHINGTON POST)

TENNIS

From left: Tennis' Patrick Riley, Alaina Moore and touring drummer James Barone.

Tennis' Music Misses Its Mark

On 'Young and Old,' the Denver group sounds superficial

Album Review

Young And Old
Tennis

Denver pop duo Tennis, composed of husband and wife Patrick Riley and Alaina Moore, released their first record, "Cape Dory," last year, an album inspired by the couple's experience on a seven-month sailing excursion up the East Coast. It was an odd, patrician premise for an album suitably preoccupied with First-World concerns.

The duo's new record, "Young and Old," commences with "It All Feels the Same," an apt descriptor for Tennis' remarkably superficial music. "I took a train to find you," sings Moore over a simple progression, suffused with the melancholy of one who discovers that the yacht is unavailable. Moore sings with a paint-by-numbers prettiness resembling Harriet Wheeler of the Sundays, or a chaste Stevie Nicks fresh from finishing school.

The irritatingly peppy, vaguely girl-group-inspired "Traveling" sounds like it was assembled from the spare parts of 100 commercially licensed songs. At best, this is music to shop to, if only to find something to replace it. TIMOTHY BRACY (TWP)

Today's Top Stops

COMPILED BY FIONA ZUBLIN

GETTY IMAGES

1 Diva Landing

Alice Ripley has made plenty of appearances on D.C. stages, including a performance as a mother with bipolar disorder in "Next to Normal" that went on to win her a Tony Award. But this one is free. Get there early to beat the musical-theater-obsessed high school kids hoping to get their original Broadway cast recordings of "Side Show" signed. ***Kennedy Center, 2700 F St. NW; 6 p.m., free; 202-467-4600, Kennedy-center.org. (Foggy Bottom)***

2 Out There On Her Own

Baltimore indie-folk twosome Wye Oak are much in demand, but that hasn't stopped Jenn Wasner, who's one half of the band, from having a healthy side project. She'll perform as Flock of Dimes tonight at the Black Cat — it's vocal-driven psych rock with more than a hint of soul music. Other Colors and Foul Swoops will open for her. ***Black Cat, 1811 14th St. NW; Thu., 8 p.m., $10; 202-667-7960, Blackcatdc.com. (U Street)***

3 Z-List Feet Celebrities

It's nice to know we'll never run out of Lincoln-related events. Today's is a lecture on Lincoln's Jewish podiatrist, Isachar Zacharie, who set up a network of peddlers to report on Confederate military maneuvers, among other things. ***Jewish Historical Society of Greater Washington, 701 4th St. NW; noon, free; 202-789-0900, Culturaltourismdc.org. (Gallery Place)***

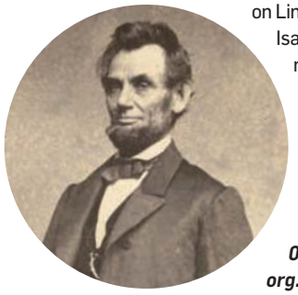

TV tonight lookout

Just Like the Real Thing

Netflix and Hulu hope their shows evolve into must-stream TV

Online

Within just over a week, Netflix and Hulu have both debuted their first stabs at original scripted programming.

The shows amount to a milestone in Internet television, an early sign of the leveling between broadcasting and streaming. Programming options between TV and the Web are increasingly separated by little more than the "video source" button on your remote.

But the most salient thing about the new offerings from Netflix and Hulu are just how "TV" they are.

Last week, Netflix released all eight episodes of "Lilyhammer," a fish-out-of-water drama starring Steve Van Zandt ("The Sopranos") as a New York mobster relocated to Norway. On Tuesday, Hulu premiered "Battleground," a faux-documentary sitcom about the young operatives of a middling political campaign in Wisconsin.

NETFLIX

"The Sopranos'" Steve Van Zandt again plays a mobster in Netflix's "Lilyhammer."

HULU.COM

From left: Lindsey Payne, Jordan T. Maxwell and Ben Samuel play campaign workers in Hulu's "Battleground."

Each has a broadcast pedigree. "Lilyhammer" was produced for the Norwegian Broadcasting Corporation (a lesser-known NBC) and began airing there in January. As a script, "Battleground" was initially purchased by Fox (whose corporate parent, News Corp., is a co-owner of Hulu).

That both "Battleground" and "Lilyhammer" look and feel so much like broadcast shows is a signal of their high quality (though "Lilyhammer" is notably better made) and their lack of innovation. These are ultimately just a couple of new shows among hundreds, but ones consumable through a new distribution method. JAKE COYLE (AP)

Comedy

Truth Comes Out

It's wine time on "Modern Family" (9 p.m., ABC). After closing on a house sale to friends of Mitchell and Cameron's, Phil and Claire (Julie Bowen, above) take them out to celebrate. Much alcohol is consumed, which leads to plenty of oversharing and a feeling of "What were we thinking?" the next day. (TRIBUNE MEDIA)

Best Bets

CBS 8:00 **Survivor: One World** Eighteen contestants attempt to outwit and outlast one another in a tropical location for the show's 24th season. This time, though, they're divided along gender lines. Jeff Probst, right, as always, hosts.

DSC 10:00 **Collision Course** This special includes footage of a vintage warplane crashing at an air show; an encounter between an alligator wrestler and a 600-pound gator; and a high-speed chase that ends with a crash.

CBS 10:00

CSI: Crime Scene Investigation The murder of a man's ex-girlfriend has Russell (Ted Danson) seeking help from an ex-colleague, Julie "Finn" Finlay (new cast member Elisabeth Shue, left), who he fired once upon a time. She also has anger issues, which may or may not be under control.

USA 10:00 **Royal Pains** Jack finally pays the price for ignoring his health, and Hank stays by his side for medical and emotional support. Evan offers to help Divya get out of her financial mess. (TM)

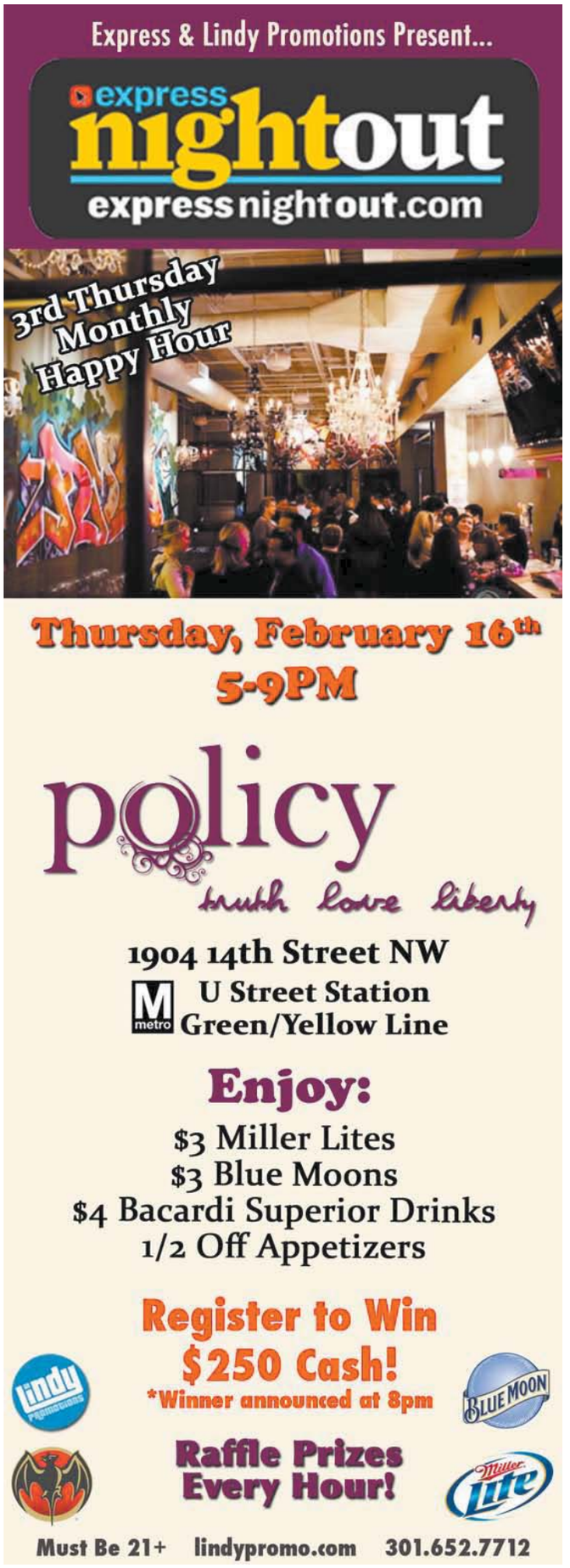

Find Winter in Michigan

The Upper Peninsula caters to tourists in search of the snow

Adventure

You're not much of a skier, and jouncing through the woods on a roaring snowmobile isn't your idea of fun either. Is there any other reason to take a winter trip to Michigan's cold, snowy Upper Peninsula?

Actually, there are many. The lightly populated U.P. is dotted with villages that cater to tourists, featuring gift shops, restaurants and B&Bs where you can curl up with coffee and a book in front of a huge stone fireplace. If you hanker for gambling and showroom entertainment, check out one of the tribal casinos in towns such as Sault Ste. Marie, Baraga and Watersmeet.

But above all, the U.P. is renowned for its vast woodlands; rivers large and small; and proximity to three of the Great Lakes — Superior to the north, Michigan and Huron to the south. It's hard to think of vacationing here without enjoying the outdoors, and while it may feel like spring already in many parts of the country, this region has snow, cold weather and winter activities for at least another month. JOHN FLESHER (AP)

JOHN FLESHER/AP

Pat Szubielak prepares for a ride on a "fat bike" on a trail in Houghton, Mich.

Upper Peninsula

Here are a few suggestions for enjoying the Upper Peninsula in ways you might not have considered.

- **Snow Biking:** "Fat bikes" can be used on any terrain. Rent them at Lakeshore Bike in Marquette (505 N. Lakeshore Blvd.; 906-228-7547).
- **Ice Climbing:** Head to Pictured Rocks National Lakeshore, and if you're a first-timer, make sure you get lessons. Rent the equipment at Thompson's Down Wind Sports (Downwindsports.com).
- **Bird Watching:** The Whitefish Point Bird Observatory (Wpbo.org) offers advice to birders. (AP)

DISCUSSIONS

Flight Crew

I'll be flying to San Francisco from D.C. in mid-June and am seeing fares in the $450-$500 range. Are prices likely to come down?

I would wait. You'll find cheaper fares. Keep checking Kayak and Bing Travel. And sign up for fare-sale notifications on discount carriers such as Virgin America, which flies out of Dulles and has frequent sales.

We are going to Europe this summer with our toddler. Is it possible to rent car seats there from a car rental company?

Yes, most car rental locations in Europe rent seats, but you may want to bring yours. Airlines should not charge you to check your seat.

The Washington Post's Flight Crew fields travel-related questions, comments, gripes and stories at 2 p.m. every Monday at washingtonpost.com/travel.

CESAR CHAVEZ PUBLIC CHARTER SCHOOLS FOR PUBLIC POLICY
WWW.CHAVEZSCHOOLS.ORG

At the Chavez Schools, students prepare to be successful in college and train to become community leaders. Our Public Policy program gives scholars the tools they need to promote justice through any career they choose. We are now accepting applications for students in the 6th—10th grades. www.ChavezSchools.org

lookout online

Blog Log

YOUTUBE.COM/MJCJMJCJM

"The [Target is] not that big, after all, and it's not the easiest place to lug stuff from. Only so much junk you can fit onto the Metro, bus or Circulator, after all. But I guess it makes sense: It's a lot easier to get to a Target that's in the city than heading out to the 'burbs, especially for those of us who are car-free."

—**MALNURTUREDSNAY.NET** reacts after a friend claimed that the Columbia Heights store was ranked in the top 20 of Target's U.S. stores in terms of sales volume.

"It's actually very cool (I love the Dr. No 'cool at the time, then probably looked lame 10 years later but now looks cool and throwbacky again' title), but be forewarned: Seeing this many 'bloody gun barrel' animations simultaneously may trigger nightmare N64 Goldeneye flashbacks when you played against your cheap friend who played as Oddjob and proximity mined everywhere then guarded the body armor."

—**DAN HOPPER** at Bestweekever.tv loved the YouTube video "22 Bonds for One Minute," which features the opening minute of all the James Bond films tiled on one screen.

"Though it's expected we'll see main robot characters like Optimus Prime return, summer of 2014's 'Transformers 4' — 'Trans4mers'? 'Tr4nsformers'? — will be a reboot ... because of course we need a Transformersreboot already. Of course."

—**JEN YAMATO** at Movieline.com isn't looking forward to a fourth movie in the franchise directed by Michael Bay, which he announced Tuesday will be released in the summer of 2014.

"Because it still matters. Because it will always matter. We are under no obligation to forgive and forget — and, frankly, the idea that any person can violently abuse someone else and maintain a thriving career in the entertainment industry is embarrassing. (See also: Charlie Sheen.) The Grammys have their own business reasons for booking Brown ... we certainly don't have to accept it."

—**LOUIS PEITZMAN** at Gawker.com doesn't understand why so many people were OK with Chris Brown's performing at the Grammys, three years after he was arrested in the assault of his then-girlfriend, pop singer Rihanna.

"Floyd Mayweather sounds like Rush Limbaugh when he talks about Jeremy Lin saying he's only getting attention because he's Asian. WAKE UP, YO."

—**@SPIKELEE** tweets about the boxer, whose recent claims about the New York Knicks guard Lee found offensive. Mayweather tweeted "Jeremy Lin is a good player but all the hype is because he's Asian. Black players do what he does every night and don't get the same praise."

express automobile dealers

more cars on the net
cars.com
@washingtonpost.com

Dodge | HONDA | LEXUS | NISSAN | TOYOTA

LUSTINE DODGE cars.com
WOODBRIDGE, VA 1-800-879-4701
14211 JEFFERSON DAVIS HWY. LUSTINEONLINE.COM

SHEEHY HONDA cars.com
ALEXANDRIA, VA 703-660-0100
7434 RICHMOND HWY WWW.SHEEHYHONDA.COM

LEXUS OF SILVER SPRING cars.com
SILVER SPRING, MD 1-800-266-4874
2505 PROSPERITY TER. LEXUSOFSILVERSPRING.COM

DARCARS NISSAN cars.com
ROCKVILLE, MD 301-309-2200
15911 INDIANOLA DRIVE WWW.DARCARS.COM

355 TOYOTA cars.com
ROCKVILLE, MD 301-309-3917
15625 FREDERICK ROAD WWW.DARCARS.COM

KOONS TYSONS TOYOTA cars.com
VIENNA, VA 1-888-505-1137
8610 LEESBURG PIKE WWW.KOONS.COM

Continuing education opportunities **abound**.
Ahead The second Monday of each month in Express.
New look. New feel. Your monthly education section just got better.
express
To advertise, call 202.334.4130 or e-mail ads@readexpress.com.
XX055 5x.75

puzzles lookout

Horoscope

AQUARIUS (Jan. 20-Feb. 18) While another is suffering a personal defeat, you may be experiencing something that feels very much like a personal victory.

PISCES (Feb. 19-March 20) Focus on situations that you can control to some extent; waste no time today on those whose ends are already written in stone.

ARIES (March 21-April 19) You mustn't try so hard to finish a job on time that you do less than your best. Avoid any careless mistakes, by all means.

TAURUS (April 20-May 20) Your memory can take you back to a time before things had gone wrong in any significant way. This vision inspires you in many ways.

GEMINI (May 21-June 20) It's a good day to express your feelings in ways that cannot be misunderstood — especially where family members are concerned.

CANCER (June 21-July 22) Familiar names are likely to pop up again and again throughout the day. Other patterns of significance will also capture your attention.

LEO (July 23-Aug. 22) You can make someone proud of you today merely by doing the thing that you would have done anyway. Let yourself do what comes naturally.

VIRGO (Aug. 23-Sept. 22) If you're in charge today, it will be beneficial to learn what others have done in your position. What you hear gives you pause.

LIBRA (Sept. 23-Oct. 22) Avoid rooms with a great many people in them; you are in no mood to navigate through crowds. You'll find a key of sorts.

SCORPIO (Oct. 23-Nov. 21) You may not understand a message sent to you early in the day. It is likely to come to you again later on — and you'll know why.

SAGITTARIUS (Nov. 22-Dec. 21) You'll want to care for those around you with delicacy, tact and your own unique abilities. Certain demands will be met.

CAPRICORN (Dec. 22-Jan. 19) You can organize others into groups that have more of a chance for success than any individual working alone. There's more up your sleeve!

PostPoints DAILY CODE U A

Scrabble Grams

PAR SCORE 150-160, BEST SCORE 225

								RACK 1
A1	A1	I1	G2	R1	B3	G2		
							Double Word Score	RACK 2
U1	Y4	L1	R1	M3	C3	B3		
							3rd Letter Triple	RACK 3
A1	A1	A1	Y4	Y4	L1	W4		
								RACK 4
A1	A1	A1	G2	M3	R1	N1		

Yesterday's Solution

B3	O1	A1	T1	M3	A1	N1	RACK 1 =	83
A1	R1	A1	B3	L1	E1		RACK 2 =	8
S1	I1	C3	K5	B3	E1	D2	RACK 3 =	69
P3	O1	L1	Y4	M3	E1	R1	RACK 4 =	64
PAR SCORE 150-160							TOTAL	224

FOUR RACK TOTAL

Make a 2-7 letter word from the letters in each row. Add points of each word using scoring directions at right. 7-letter words get a 50-point bonus. Blank tiles used as any letter have no point value. Scrabble is a trademark of Hasbro in the U.S. and Canada.

Sudoku

MEDIUM

5	6			7		9		
9	4		6	5		3		8
			9	4		5	1	
	7			3				
		5	7		4	2		
				1			5	
	5	4		6	7			
2		6		8	9		4	5
		8		2			6	3

Yesterday's Solution

1	6	2	5	9	4	3	7	8
7	8	9	1	6	3	4	5	2
4	5	3	2	8	7	1	9	6
3	4	6	9	7	1	8	2	5
2	1	5	6	4	8	9	3	7
9	7	8	3	2	5	6	1	4
8	2	4	7	3	9	5	6	1
6	3	1	4	5	2	7	8	9
5	9	7	8	1	6	2	4	3

Need more Su|do|ku? Find another puzzle in the Comics section of The Post every Sunday and in the Style section Monday through Saturday.

Comics

POOCH CAFE | PAUL GILLIGAN

PEARLS BEFORE SWINE | STEPHAN PASTIS

Forecast

54 | 40

Today: Clouds breaking for some sun today. Increasing cloudiness tonight.

54 | 40

Tomorrow: Rain and drizzle tomorrow. Clouds breaking tomorrow night.

Looking Ahead

FRI	SAT	SUN
54 | 34	50 | 32	46 | 32

Sun and Moon
Sunrise today: 7:00 a.m.
Sunset today: 5:45 p.m.
Moonrise today: 1:50 a.m.
Moonset today: 11:41 a.m.

Almanac
Normal high: 47
Record high: 73
Normal low: 31
Record low: 4

FORECAST BY ACCUWEATHER.COM ©2012

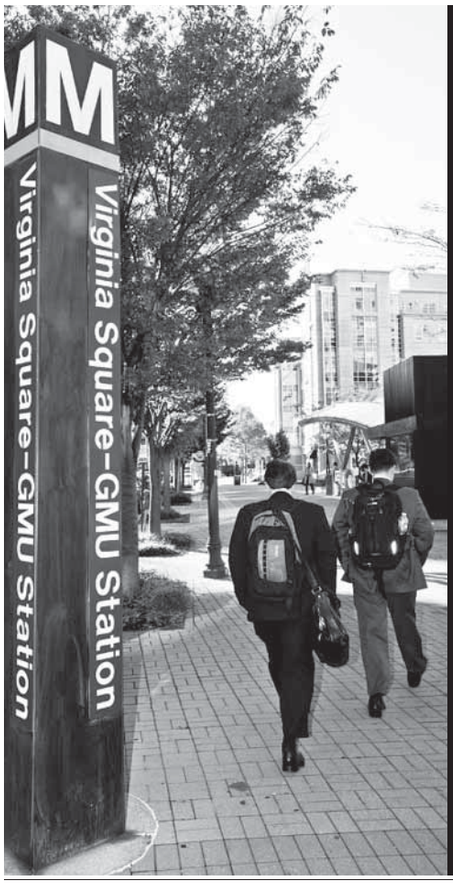

GEORGE MASON UNIVERSITY
School of Public Policy

Open House

Please join faculty, students and staff at the Graduate Admissions Open House on Wednesday, February 22, 6:30 p.m., at our Arlington, Va. campus.

Master's Degrees
- Public Policy
- International Commerce and Policy
- Health and Medical Policy
- Peace Operations
- Organization Development and Knowledge Management
- Transportation Policy, Operations and Logistics

To learn more and register, visit policy.gmu.edu/openhouse

The Capitol Deal

Today's Deal

capdeals

KIDS JAMZ

ArtJamz presents KidsJamz
- $24 for ticket to Family-Friendly Painting Party ($40 Value!)
- $360 for 15-person Private Party ($600 Value!)

Save 40%

Add some creativity to your family activities with **KidsJamz**, the catered, all-inclusive painting party brought to you by **ArtJamz**!

Dupont Circle, Washington, D.C.

This special deal only available for purchase until 11:59pm, 02/17/12. All Capitol Deals must be purchased at thecapitoldeal.com

XD074_a 2x5

Get local deals e-mailed to you, for **FREE**.
thecapitoldeal.com

Delivered to you by: The Washington Post

WeekendPass makes the weekend rock.
Every Thursday in Express.

X1735 2x5

lookout puzzles

Crossword

WRITE OF PASSAGE

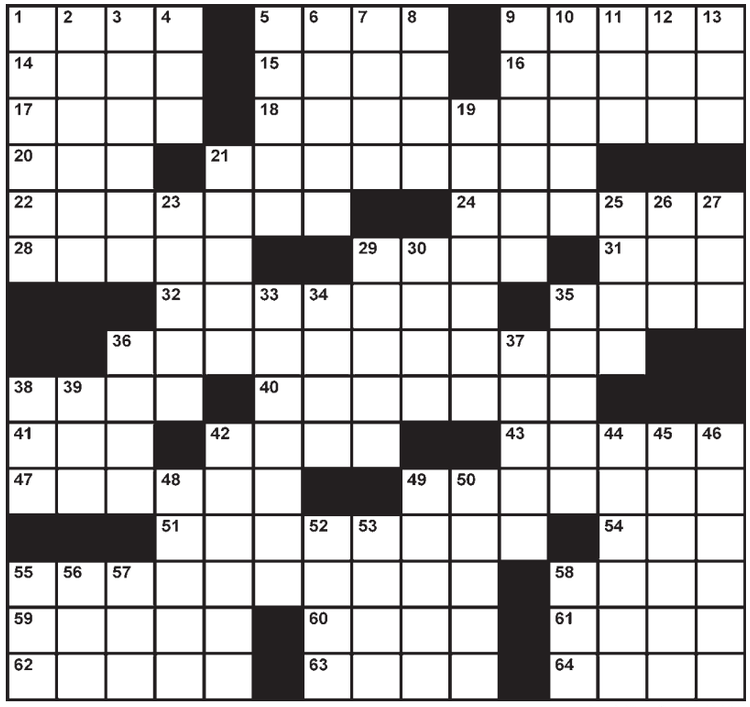

EDITED BY TIMOTHY E. PARKER

ACROSS

1 "Hey, over here!" hiss
5 Shipboard mop
9 Eel with sharp teeth
14 A famous Fitzgerald
15 Glass square
16 Took to one's feet
17 Grandstand level
18 Some grain inspections?
20 Blvd. relative
21 ABBA's first hit
22 Do-overs
24 Expulsion from office
28 Tree nymph in Greek myth
29 Boat's pole
31 Words between "chicken" and "king"
32 Direct course
35 Eye flirtatiously
36 Bedtimes maneuvers from professional nannies?
38 Paint-can instruction
40 Succeed financially
41 Reunion group
42 Gets under the skin of
43 Donald Duck's girlfriend
47 Certifiable
49 Bridge supporter
51 Extremely flavorsome
54 Transgression of divine law
55 Satchels for opera singers?
58 Parts of a yard
59 Completely ridiculous
60 Some bucks
61 Lioness in "Born Free"
62 Beats by a nose
63 Designer Klein
64 Tadpole cousins

DOWN

1 Old explosive device
2 Thin wood fragment
3 Unable to keep one's eyes open
4 Road-crew supply
5 Deodorant type
6 Shows patience
7 "Accord" add-on
8 Canned beverage
9 Indian elephant keeper
10 Black-and-white bites
11 One carried Sinbad to safety
12 Solicit a response
13 Word of assent
19 Opposite of a panoramic shot
21 Heron or egret
23 Auto repair cost
25 Merchandise attachments
26 Building wing
27 "Norma ___" (Sally Field film)
29 "Amadeus" director Forman
30 Formicary dwellers
33 Josephine, e.g.
34 Bird symbolizing happiness
35 Creole veggies
36 Fish propellers
37 Gives up, as territory
38 Snowmobile part
39 Tenth anniversary material
42 Gets accustomed (to)
44 Reflexive pronoun
45 Most cunning
46 Busybodies
48 Isolated
49 Turnstile insert
50 Charlotte ___ (cream-filled dessert)
52 "Fame" actress Irene
53 Desktop graphic
55 Dead heat
56 "This ___ up"
57 Emulate Xanthippe
58 Consultant's charge

Yesterday's Solution

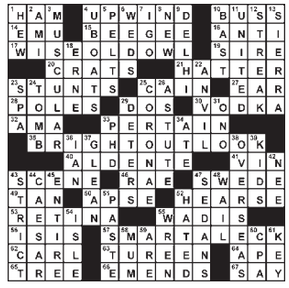

Today in History

1933 President-elect Franklin D. Roosevelt escapes an assassination attempt in Miami.

1961 Seventy-three people, including an 18-member U.S. figure skating team en route to the World Championships in Czechoslovakia, are killed in a plane crash in Belgium.

1965 Canada's new maple-leaf flag is unfurled in Ottawa.

express

CAC

Published by Express Publications LLC
1150 15th St. NW, Washington, DC 20071
A Subsidiary of The Washington Post Co.

Editorial: 202-334-6800
Fax: 202-334-9777
Circulation: 202-334-6992
Advertising: 202-334-6732
or ads@readexpress.com
Classifieds: 202-334-6200

STAFF: GENERAL MANAGER—ARNIE APPLEBAUM | EXECUTIVE EDITOR—DAN CACCAVARO CREATIVE DIRECTOR—SCOTT MCCARTHY | ASSISTANT MANAGING EDITORS—HOLLY J. MORRIS, MATT SWENSON | ART DIRECTOR—LORI KELLEY | FEATURES EDITOR—JENNIFER BARGER SENIOR EDITORS—KATIE ABERBACH, VICKY HALLETT, SHAUNA MILLER, KRISTEN PAGE-KIRBY SECTION EDITORS—RUDI GREENBERG, MORGAN SCHNEIDER, SARA SCHWARTZ, DARONA WILLIAMS, CLINTON YATES, FIONA ZUBLIN | EDITORIAL DESIGNERS—KEVIN COBB, ADAM GRIFFITHS, ERNIE SMITH | COPY CHIEF—AIMEE GOODWIN | COPY EDITOR—ADAM SAPIRO | PRODUCTION SUPERVISOR—MATTHEW LIDDI | PHOTOGRAPHER—MARGE ELY

Founding Publisher — Christopher Ma, 1950-2011

people lookout

FEMINISM

Demi 'Indecent Proposal' Moore Didn't Work for Her

Gloria Steinem is pleased that Sarah Jessica Parker is playing her in "Lovelace," she told Usmagazine.com this past Thursday. "I'm grateful that she wants to do it so much, because of the subject matter — because she understands how important sex trafficking and forced prostitution is." Parker took over the role after Demi Moore recently dropped out of the film. (EXPRESS)

EMPLOYMENT

Nine Days Down, 356 to Go

DJ Paul "Pauly D" DelVecchio, of "Jersey Shore," will become a resident DJ at the Pool at Harrah's, the swimming pool/nightclub at Harrah's Resort Atlantic City. His debut performance is scheduled for March 31, with another on April 28. A Harrah's spokeswoman says the casino hopes to have him perform at least nine times during the year. (AP)

CARLOS ALVAREZ/GETTY IMAGES

"This dream sequence isn't working!" Shakira complained. "Bring in the sea lion."

RANDOM NEWS-GENERATING COMPUTER ALGORITHM SAYS

Shakira Menaced by A Sea Lion

Shakira narrowly escaped from an attack by a wild sea lion on Sunday in Cape Town, South Africa. The singer and her brother wanted their picture taken with the animals. One of the sea lions roared at Shakira, she wrote on Facebook. "I was paralyzed with fear." Her brother moved her away from the animal. (EXPRESS)

Dirtbag Digest

Cash4Tareq.com Goes Live

Tareq Salahi is suing Neal Schon, Michaele Salahi's boyfriend, for $50 million, TMZ.com reported. Salahi alleges that he and his soon-to-be-ex-wife were going to make piles of money on various reality shows before Schon lured her away. (EXPRESS)

AMAZEMENT

'I Didn't Expect 15 Years To Take, Like, 15 Actual Years'

Kate Winslet told USA Today she's looking forward to seeing "Titanic" in 3-D: "Seriously, we are talking about something that happened 15 years ago. It is a very long time ago. I've learned so much, and I've changed as a person so much since then. It is really quite weird. Can you imagine anything stranger?" (EXPRESS)

"I'm not having triplets. Not having twins. Nor am I having one baby. I did not elope ... I'm not knocked up now."

— **JENNIFER ANISTON,** TO GQ, ON HER REPRODUCTIVE STATUS.

The Washington Post

MM

Looking for an apartment near the Metro?

We have you covered!

Choose a Metro station you want to live near.

Customize search criteria, such as number of bedrooms and monthly rent.

See matching results on a map, and view photos and features online.

VISIT washingtonpost.com/rentals TODAY AND GET MOVING!

XPC609 5x3

RALLY THE TROOPS

JOIN OLSEN'S ARMY

D.C. UNITED™

CHRIS PONTIUS
MIDFIELDER #13

Home Opener

Saturday, March 10
D.C. United vs. Sporting Kansas City
7:30 p.m. ET | RFK Stadium

First Kick 4-Pack

- 4 tickets to the home opener
- De Rosario autographed mini-ball
- For as low $106

dcunited.com | 202-587-5000

Das Auto.
Presenting Partner of D.C. United